

existing railing wall to be removed to engineer's specification

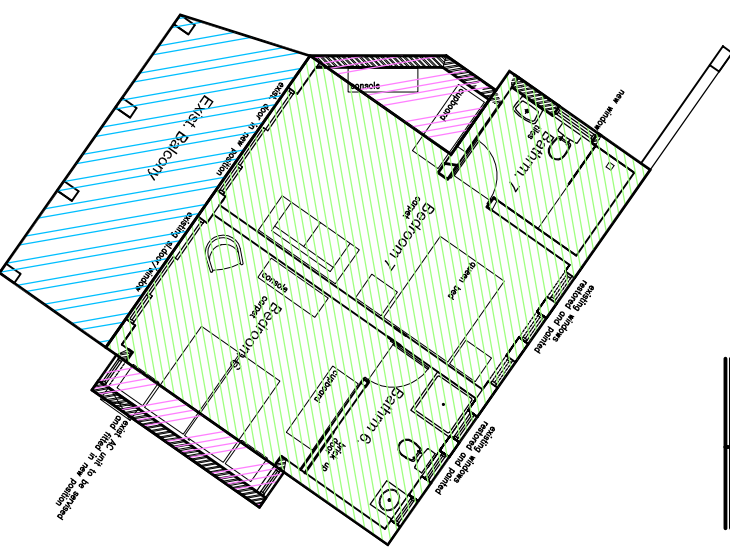
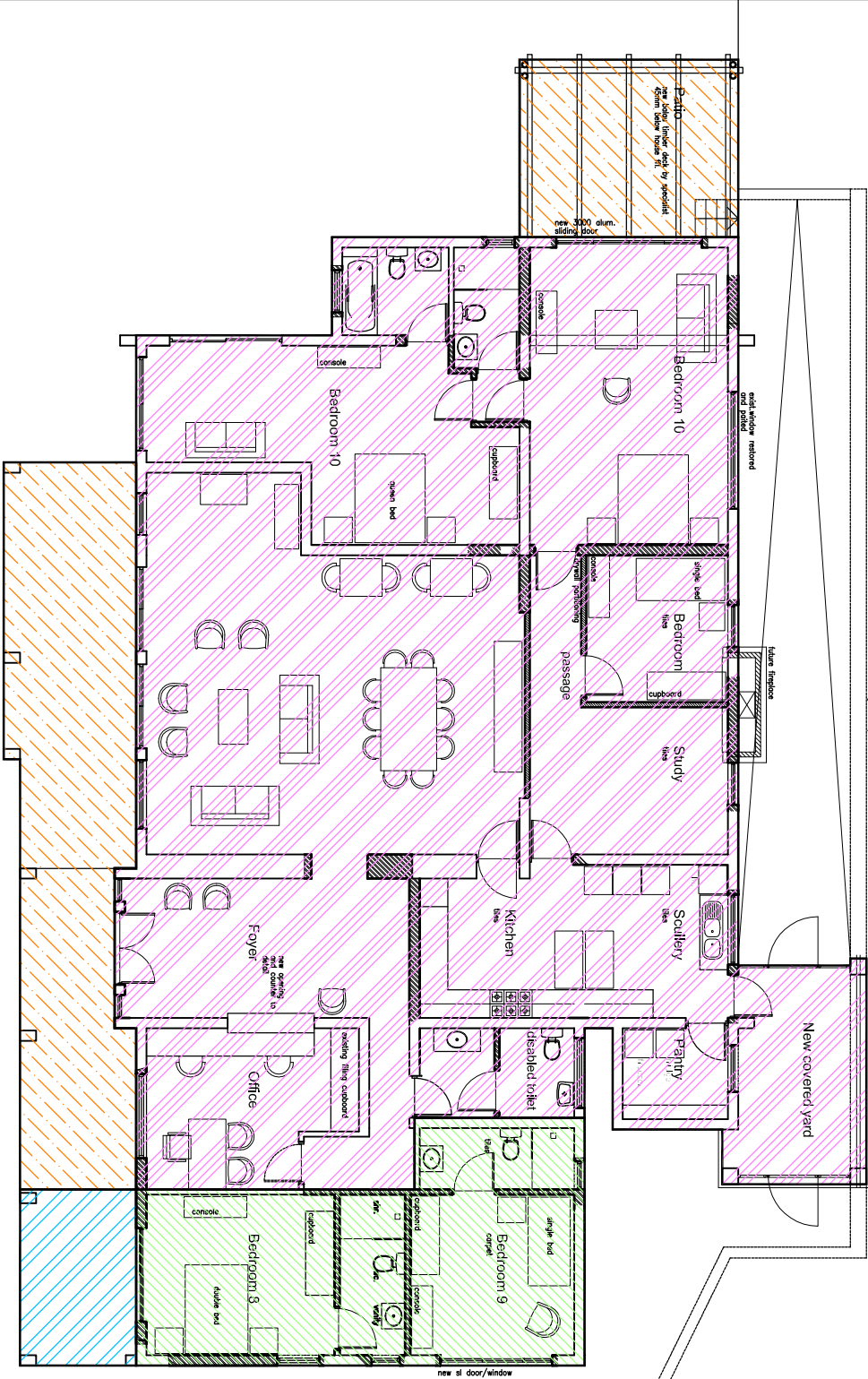

| | |
|------------------------|--|
| | Existing Guest House - Ground Floor = 93.2m ² |
| | Existing Stoep - Ground Floor = 25.3m ² |
| | New Guest House (Old Residence) - Ground Floor = 264.1m ² |
| | New Stoep - Ground Floor = 57.0m ² |
| TOTALS | |
| Existing Guest House = | 246.3m ² |
| Existing Stoep = | 86.3m ² |
| New Guest House = | 277.9m ² |
| New Stoep = | 57.0m ² |
| TOTALS | 524.2m² |
| | 143.3m ² |

The information in this drawing has been prepared by the architect on the basis of the information provided to him by the client. The architect does not accept any liability for the accuracy or completeness of the information provided to him by the client. The architect does not accept any liability for the accuracy or completeness of the information provided to him by the client.

revisions

| no. | date | description | by |
|-----|------------|-------------|----|
| 01 | 2009/05/08 | 09/11B | AD |

WILHELM LOCHNER
Architects Architects

TEL: (021) 4312727
FAX: (021) 4221510
12th Floor, The Brans
34 Bree Street
CAPE TOWN



client :
designer :
scaling: 1:50



TEL: (021) 4312727
FAX: (021) 4221510
12th Floor, The Brans
34 Bree Street
CAPE TOWN

project XXXX

project no 0911B
scale 1:50
drawing no 4-1

date May 2009
drawn dan
rev

drawing Ground floor layout
for approval